ABA JOURNAL SUBJECT INDEX
Vol. 77 (1991)

ABORTION
- ABA resolution postponed (April, 38)
- Operation Rescue debate (Nov., 44)

ACCOUNTANTS
- Liability in S&L cases (Jan., 20)

ADVERTISING
- Billboard boxes contested (June, 88)
- Florida restricts lawyer ads (March, 22)
- Study shows jurors mistrust attorneys who advertise (Oct., 28)

AFFIRMATIVE ACTION
- State contract set-asides challenged (April, 112)

AIDS
- Infected mom keeps custody of child (Jan., 80)
- Insurer not liable for transmission (Feb., 23)
- Required testing for health-care workers (Oct., 46)

AMERICAN BAR ASSOCIATION
- ABA president's response to Vice President Quayle's comments on lawyers (Oct., 36)
- Annual meeting previewed (June, 8)
- Ethics committee loses debates on ancillary business, confidentiality (Oct., 34)
- Executive director chosen (Feb., 112)
- President-elect chosen (April, 36)
- Public not confident about lawyer discipline (Aug., 18)
- Women find roles limited in the ABA (July, 58)

APPELLATE PRACTICE
- Tailoring argument to judge's biases (March, 68)

ASBESTOS
- Cases consolidated for pretrial management (Oct., 16)
- Discovery fine deemed improper (June, 28)
- Faxes stop asbestos trial (Aug.., 22)
- Recommendations for Congress (June, 16)

ATTORNEY-CLIENT PRIVILEGE
- Attorney jailed in Philadelphia (April, 18)

ATTORNEY GENERAL
- Interview with Richard Thornburgh (Jan., 54)
- Thornburgh's farewell summation (Oct., 18)

BANKING
- FDIC as client (Nov., 68)
- S & L Crisis (May, 52)

BANKRUPTCY
- Underpaid trustees paid by other means (Sept., 24)

BAR ASSOCIATIONS
- Massachusetts bar hires consulting firm for analysis (Sept., 30)
- New York City bar refuses to stop reviewing judicial nominees (Aug.., 17)
- North Carolina bar charges lawyer with soliciting (Dec., 26)
- Washington members criticize Hawaii convention (March, 34)

BILL OF RIGHTS
Continued disagreement over interpretation (Aug.., 38)
Drug war seen as war on Bill of Rights (Oct., 39)
Imaginary conversation with James Madison (Aug.., 50)
Progression toward the modern Bill of Rights (Aug.., 42)
Putting a positive spin on the Bill of Rights (Aug.., 56)
CABLE TV
"Court TV" debuts (June, 32)
CIVIL DISOBEDIENCE
Barring of necessity defense in indirect civil disobedience cases (Nov., 84)
CIVIL RIGHTS
ABA president pushes Civil Rights Act (Jan., 8)
EEOC criticizes minority recruiting (Jan., 14)
FBI investigating Arab-Americans (April, 44)
Kansas City school desegregation (Sept., 70)
COMPUTERS
Courtroom use (June, 74)
Legal research (Jan., 8)
Software basics for every lawyer (July, 90)
Software directory (April, 75)
CONFIDENTIALITY
Courthouse confidentiality debate (Aug.., 65)
DA jailed, refused to reveal informants' names (July, 32)
CONSTITUTIONAL LAW
Bill of Rights in the 21st century (April, 40)
Interpreting the Constitution (March, 97)
Nineteenth century constitutional law (May, 104)
Use of state constitutions (May, 84)
COPYRIGHT
Newsletter sues law firm (May, 32)
COURTS
Federal-courts plan to cut costs (March, 98)
Survey finds incivility in federal courts (July, 22)
CRIMINAL JUSTICE
ABA post-conviction death penalty representation (March, 8)
ABA president stresses need for more funding (Feb., 8)
California strikes down defendants' rights (March, 23)
Europe's system of prosecution (Jan., 59)
Georgia court reverses "year-and-a-day" rule (June, 31)
Indigent defense in the South (Jan., 64)
CRIMINAL LAW
Chicago El Rukn cases (Feb., 18)
Violent Crime Control Act amendments (Oct., 32)
DAMAGES
California lawyers to pay $10 million to witnesses (June, 27)
Emotional distress (Feb., 94)
Punitive damages -- pro and con (Jan., 40)
Televangelist receives $10 million defamation award (Nov., 28)
DEATH PENALTY
First federal death-penalty sentence under new law (Aug.., 24)
Kudos for activist/lawyer Steve Bright's efforts (Sept., 8)
DISCOVERY
Proposal to do away with discovery (Dec., 79)

DISCRIMINATION
Accounting firm ordered to make woman partner (Feb., 24)
Domino's anti-beard policy (June, 88)
Flight attendants oppose weight limits (June, 34)
New York Times real estate ads violate law (April, 108)
Philadelphia lawyer wins sex discrimination suit (March, 24)
Trends in sex bias litigation (May, 34)
White supremacist found liable in Oregon (Jan., 22)
DIVORCE
Celebrity divorces (Sept., 80)
Divorce lawyers form support group (June, 65)
Enforced child visitation (Oct., 24)
Essays on divorce reform in new book (March, 124)
DRUGS
Foreigners arrested by Justice Dept. (Jan., 24)
Cost of using paid informers (June, 43)
Couriers who swallow balloons filled with drugs (Nov., 87)
Drug war seen as war on Bill of Rights (Oct., 39)
EASTERN EUROPE
Ceausescu trial (Jan., 71)
Legal teams help emerging democracies (Nov., 10)
New constitutions resemble W. Europe's more than United States' (Dec., 28)
EMPLOYMENT
New rights for handicapped (Feb., 70)
ENVIRONMENT
Exxon settlement (July, 19; Dec., 31)
Lawyer, firm prosecuted for advising client not to clean up waste (Sept., 16)
New issues in environmental law (Feb., 66)
Pollution charges against lawyer, firm dismissed (Oct., 17)
ETHICS
ABA Model Rule 4.2 (Aug.., 98)
Billing practices (March, 56)
Cleaning out inactive files (May, 94)
Client confidences (Feb., 100)
Increase in attorney deposition (July, 88)
Limiting attorneys' comments on pending cases (April, 120)
"Malice Aforethought" book review (March, 96)
Restricting judicial candidates from discussing political issues (Sept., 86)
Rule 11 sanctions (Jan., 84)
Sex with clients (March, 88; July, 26)
Sex scandal raises right-to-privacy issue (Dec., 20)
Standing in disqualification motions (June, 92)
TV show features ethics (Jan., 31)
Written fee agreements (Dec., 98)
EVIDENCE
Coroner's report admissible (Jan., 78)
DNA evidence rejected (Feb., 95)
Effective cross-examination (April, 102)
Illegally seized evidence determines sentence (June, 86)
Use of prior criminal convictions (Jan., 74)

EUTHANASIA
Suicide doctor wins dismissal (Feb., 22)
Spouse allowed to keep comatose wife on respirator (Oct., 26)
FAMILY LAW
Courts' intrepreting parental notice laws (Oct., 86)
Critics say moral of ERISA case is to divorce before death (Oct., 20)
Estate planning for the '90s (Nov., 60)
Surrogate contract enforced in Cal. (Feb., 32)
Tribe may intervene in Indian adoption case (Sept., 21)
FEDERAL BUREAU OF INVESTIGATION
Interview with Director William Sessions (Oct., 61)
FEES
How to set your hourly rate (March, 53)
FINANCES
Business travel (Dec., 94)
Collecting art and memorabilia (July, 86)
Economic indicators (Nov., 88)
Help for laid-off attorneys (Feb., 96)
Inexpensive vacation ideas (May, 92)
Investing during and after the Gulf War (April, 114)
Investing in low-debt companies (Oct., 94)
Money for college costs (Aug.., 94)
Recession strategies (Jan., 82)
Teaching dollars and sense to college students (Sept., 84)
FIRST AMENDMENT
Animal rights activists and hunters (March, 35)
California attorneys get rebate on dues (March, 36)
Child pornography crackdown (Jan., 78)
Cross burning and political speech (Sept., 78)
Federal court access for TV crews (Sept., 26)
Law student reprimanded for printing article (July, 30)
Lawyers not protected in complaints about judges (Oct., 22)
Noriega tapes and CNN (Feb., 19 and 36)
Prayer at graduations (Aug.., 90)
Prosecutor asserts right to criticize judge (June, 19)
Proctor and Gamble bypasses shield laws to stop news leak (Nov., 32)
Profane bumper stickers (May), 31
Rape victim's privacy (July, 14)
Rulings against trial lawyers, nude dancers and journalists (Oct., 50)
Rust v. Sullivan (Aug.., 32)
TV coverage banned at prison executions (Aug.., 16)
FOURTH AMENDMENT
Reasonable suspicion in drug cases (April, 110)
GAY RIGHTS
Georgia A.G. refuses to hire lesbian (Dec., 32)
New York denies will proceeds to life partner (March, 80)
GOVERNMENT REGULATION
Critique of government regulation in new book (Feb., 108)
GULF WAR
Attorneys volunteer time for the troops (April, 32)
Desert Storm is the most legalistic war ever fought (Dec., 52)
Hussein's actions violate international law (April, 24)
Investing during and after the Gulf War (April, 113)
Lawyers fighting in the Gulf (April, 26)

GUN CONTROL
ABA President urges passage of gun control laws (July, 8)
Liability of gun makers? (July, 36)
HOMELESS/INDIGENT RIGHTS
Conn. court rules homeless do have privacy rights (July, 33)
Lack of resources for indigent defense (Oct., 40)
IMMIGRATION
Court rules aliens eligible for legal aid (Feb., 26)
Law update (Feb., 111)
JUDGES
ALJ's independence threatened at agencies (Nov., 56)
Condemnation of federal prosecutors' exemption from ethics (Aug.., 20)
Federal judge convicted of bribery (Sept., 32)
Florida judge pleads guilty to racketeering (Oct., 27)
Florida retains supreme court judge (Jan., 34)
Judge calls for Constitutional Convention (Feb., 16)
Judge helps defeat his own nomination (June, 26)
Judgeships should go to older lawyers (Nov., 66)
Miami judges' homes raided in bribery probe (Sept., 27)
New Mexico judge quashes 99 indictments (Dec., 38)
JUDICIARY
ABA president supports judicial election reform (April, 131)
Black judges indicted (May, 22))
Bush judicial appointments (March, 20)
Chicago corruption probe (April, 28)
Judicial budget cuts (May, 17)
Misconduct in Boston Municipal Courts (March, 22)
New Direction for Calif. Supreme Court (Jan., 48)
Skyrocketing costs of election to the bench (Sept., 44)
JURIES
Batson in civil cases (March, 76)
Juror consults dictionary, verdict overturned (March, 79)
Push to allow juries to vote their consciences (July, 18)
JUVENILES
New California Court for dependency cases (Feb., 33)
LAW FIRMS
Business-like approach to clients (Dec., 71)
Gaston & Snow of Boston files for bankruptcy (Dec., 24)
Firm not responsible for partner's moonlighting (June, 84)
L.A. firm fires 43 associates (Nov., 29)
Law firm needs to know federal tax income issues (Nov., 78)
LAW OFFICE
Relocating (May, 96)
Law office design winners (June, 49)
LAW PRACTICE
Branch offices for law firms (March, 49)
Brochures (Oct., 30)
Career satisfaction (Dec., 60)
California bankruptcy lawyers (Dec., 82)
Cutbacks unwise (May, 36)
Humorous look at hiring in the '90s (Nov., 74)
In-house attorneys, (Jan., 29; Sept. 20)
Job hunting (July, 54)

Recession (April, 70; July, 49)
Recruitment numbers down (April, 22)
Small firm complaints (April, 132)
Solo practitioners (Oct., 54)
Stress (Oct., 42)
Technology to serve as equalizer between small, large firms (Dec., 66)
Video training for associates (March, 89)
LAW REFORM
Vice President Quayle suggests justice system is destroying country's competitiveness (Oct., 8)
LAW SCHOOLS
A journalist's impression of law school (Feb., 107)
The politically correct law school (Sept., 52)
LAWSUITS
Acquittal of father who failed to secure child in car seat (Aug.., 28)
Cable, consumer companies sue consumer advocate (Sept., 33)
Gun ad blamed in death of boy (Feb., 28)
Joe Morgan sues for false arrest (Feb., 29)
Lawyers sue landlords on contigency-fee basis (Nov., 40)
NY chief judge sues governor over budget cuts (Dec., 18)
Right to reveal identity of Fla. executioner (Nov., 38)
Suspect in shooting of judge (Feb., 32)
LAWYERS
Alabama lawyer suspended for solicitation (Sept., 34)
D.C. lawyer moonlights as playwright (Jan., 36)
Lawyer bashing (Oct., 66)
Lawyer facing drug charges unfit to practice (June, 22)
Lawyers guilty in insurance scam (Sept., 18)
Snoozing lawyer sanctioned (Feb., 14)
Tools for the portable lawyer (Sept., 62)
LEGAL ASSISTANTS
Debate continues about paralegal services (Nov., 36)
Practicing independently of attorneys (March, 40)
LEGAL SERVICES
ABA president supports increased funding for legal aid (April, 131)
LSC president vows to end in-fighting (Dec., 30)
LITIGATION
Court secrecy vs. consumer safety (Dec., 74)
Dealing with judges (Feb., 87)
Decline in lawyer civility (Aug.., 8)
Hostile witnesses (Dec., 86)
Lawyers as witnesses (Aug.., 86)
Organizing for trial (March, 73)
Phantom impeachment (Nov., 82)
Rule 11 (Jan., 16; Aug.. 25)
Rules for speaking (Sept., 74; June, 80; Oct., 88)
Use of unpublished opinions (Jan., 26)
Value of repetition (July, 76)
MANAGEMENT SOLUTIONS
Automated solutions for an efficient office (July, 68)
Client satisfaction (Aug.., 100)
Cost-conscious office design (Sept., 87)
Law firm manual (Oct., 103)
Videotaping depositions (Dec., 99)

MARKETING
Computer marketing (April, 122)
Use of client focus groups (Jan., 86)
MEMOIRS
N.Y. judge recounts his early career (June, 70)
MINORITIES
Growth in number of minority attorneys (April, 54)
Minority, female lawyers increasing (Nov., 34)
Pioneer black attorneys (April, 60)
OFFICE TECHNOLOGY
Computers in small firms (March, 62)
Mobile phones, faxes endanger confidentiality (Oct., 102)
PATENTS
California software maker's decision (March, 30)
PRISONS
Baltimore jail officials find forgotten inmates (Nov., 42)
Georgia bar sponsors rehab program for inmates (July, 64)
Rejection for a smoke-free prison (Nov., 85)
POLICE
Police brutality (July, 45)
RAPE
Anti-rape buttons bias jurors (Feb., 93)
Victim with multiple personalities (Jan., 28; April, 20)
Victims win third-party suits in civil court (Dec., 34)
REAL ESTATE
Buying and selling in a recession (March, 84)
RIGHT TO DIE
Cruzan case and removal of feeding tube (March, 26)
SAFETY IN THE WORKPLACE
Chicago-area execs acquitted in safety violations (July, 24)
SECURITIES FRAUD
Churning cases (April, 66)
SENTENCING
Federal guidelines for corporate crimes (Jan., 30; July 28)
Study recommends abolishing mandatory minimums (Dec., 36)
SEXUAL HARASSMENT
Problems of defining harassment in "hostile environments" (Dec., 90)
SOVIET UNION
American-Soviet ventures (March, 28)
Legal aftermath of the failed coup (Nov., 22)
SUPREME COURT
Brennan discussed by professors (Feb., 52)
Brennan interview (Feb., 62
Brennan profiled (Feb., 47)
Concurring opinions (April, 50)
Criminal law (March, 43)
Decline of appointees' intellectual vigor (Oct., 75)
Docket lightened (Jan., 44)
Frivolous litigation (Aug.., 34)
Marshall retires (Aug.., 14)
Peremptories (July, 38)
Politics (Sept, 58)
Professionalism (June, 62)
Race, gender factors in nomination (Sept., 38)
Reforming the confirmation process (Dec., 42)
Stare decisis (Sept., 40)

Thomas confirmation (Nov., 18; Nov. 50; Dec., 14)
SUPREME COURT CASES
Airline Pilots v. O'Neil (March, 42)
Automobile workers v. Johnson Controls (June, 38)
Barnes v. Glen Theatre (Jan., 42)
Burns v. U.S. (Jan., 42)
Carnival Cruise v. Shute (Feb., 40)
Edmondson v. Leesville Concrete (March, 42)
Florida v. Bostick (March, 42)
Key v. Ehrler (April, 48)
Lampf, Pleva v. Gilbertson (April, 48)
Lankford v. Idaho (April, 48)
Masson v. New Yorker Magazine (Feb., 40)
Salve Regina College v. Russell (Jan., 42)
U.S. v. Gaubert (Jan., 42)
TORTS
Bush proposes medical tort reform (July, 20)
Client pulls ruse, fools attorney (June, 30)
Liability of municipalities (March, 78)
Personal injury claims varies from city to city (Nov., 30)
UNIVERSITIES
Student loan defaults (Jan., 81)
VICTIMS' RIGHTS
Arizona voters pass "Victims' Bill of Rights" (July, 16)
VOTING RIGHTS
L.A. redistricting decision (Feb., 92)
WOMEN'S ISSUES
ABA Commission suggests workplace changes (April, 8)
Accounting firm ordered to make woman partner (Feb., 24)
Causal link between breast cancer, implants (June, 18)
Flight attendants oppose weight limits (June, 34)
Philadelphia lawyer wins sex discrimination suit (March, 24)
Trends in sex bias litigation (May, 34)

ABA JOURNAL AUTHOR INDEX
VOL. 77 (1991)

Abrams, Floyd
"Noriega Tapes -- "The Wrong Standard Was Applied" (Feb., 37)

Anderson, Charles-Edward
"Boy Scout Magazine Sued" (Feb., 28)
"Business Bashes Sentencing Plan" (Jan.), 30
"Fighting the International Drug War" (Jan., 24)
"From Harvard Law to Broadway" (Jan., 36)
"Judicial Politics" (Jan., 34)
"New Counsel for Bomb Suspect" (Feb.), 32
"Suicide Doctor Wins Dismissal"(Feb., 22)
"Thornburgh on the Record" (Jan., 56)
"Uninformed Consent" (Jan., 29)
"Uninsured Sex" (Feb., 23)

Barron, Donna
"The Mac Option Revisited" (June, 94)

Bedford, T. Jackson Jr.
"Managing By Manual" (Oct., 103)

Bishop, L. Ray
"Case Selection: The Critical Task" (Nov., 99)

Blum, Bill
"Mixed Ruling on Crime Initiative" (Mar., 23)
"Toward a Radical Middle" (Jan., 48)

Bright, Myron H.
"Getting There" (Mar., 68)

Buchholz, Barbara B.
"City to City" (Mar., 49)

Chalfie, Deborah
"Paralegals - Consumer Power" (Mar., 40)

Cilwick, Ted
"Hawaii Convention Hit" (Mar., 34)
"Power to the Juries" (July, 18)
"Verdict Against White Supremacist" (Jan., 22)

Choper, Jesse; Fein, Bruce; Howard, A.E. Dick; Lee, Rex; and Neuborne, Burt
"The Brennan Legacy: A Roundtable Discussion"

Cohen, Avery S.
"Retooling Your Firm" (Dec., 71)

Connell, Colleen K.
"First Amendment: Sanctioning Malpractice" (Aug., 33)

Copen, Jessica
"Automated Management Solutions" (July, 68)
"Courts of the Future" (June, 74)
"Rape Victims Sue Over Safety" (Dec., 34)

Corboy, Philip H.
"Punitive Damages - Corporations Must Be Accountable" (Jan., 41)

Couric, Emily
"The Dirty Thirty" (June, 64)

Curriden, Mark
"A.G. Refuses to Hire Lesbian" (Dec., 32)
"Begging for Justice" (Jan., 64)
"Drug Profile Hit" (Feb., 29)
"Judicial Misconduct Alleged" (Mar., 32)
"Keeping Secrets" (Apr., 18)
"Homeless Privacy Rights" (July, 33)
"Making Crime Pay" (June, 42)
"No Mercy" (Mar., 64)
"On the Road Again" (May, 31)
"Police Force" (May, 25)
"Reprimand Challenged" (June, 19)
"Year-And-A-Day Case" (June, 31)

Curtin, John J. Jr.
"Civil Matters" (Aug., 8)
"The Civil Rights Act: Round II" (Jan., 8)
"Combating Gender Bias" (Apr., 8)
"The Crisis in Corrections" (May, 8)
"The Crisis in the Justice System" (Feb., 8)
"The Great Writ: Habeas in the '90s" (Mar., 8)
"Gun Control: The Time Is Now" (July, 8)
"Previewing the Annual Meeting" (June, 8)

D'Alemberte, Talbot "Sandy"
"The ABA in Central and Eastern Europe" (Nov., 10)
"The Heroism of Sandy Bright" (Sept., 8)
"Restarting Engine of Law Reform" (Oct., 8)

Darbyshire, Glen
"Clerking for Justice Marshall" (Sept., 48)

DeBenedictis, Don J.
"Advice is Legal" (Oct., 17)
"Alliance Convictions" (Sept., 18, 24
"Budget Ax Hits Justice" (May, 16)
"Calif. Restricts Attorney-Client Sex" (July, 26)
"Calif. Tax Challenge Withdrawn" (Sept., 35)
"Cameras Banned, Pens Allowed" (Aug., 16)
"Changing Faces" (Apr., 54)
"Confirmation Conversion?" (Nov., 18)
"The Coup's Legal Aftermath" (Nov., 22)

"Cruzan's Death Doesn't Still Debate" (Mar., 26)
"dBase Copyright Invalidated" (Mar., 30)
"Discovery Fine Nixed" (June, 28)
"Exxon Settlement" (May, 18)
"$45 Million Verdict Overturned" (May, 30)

"Hazardous Advice" (Sept., 16)
"Indian Adoption" (Sept., 21)
"Justice Ethics Policy Hit" (Aug., 20)
"Justice For All?" (Feb., 26)
"Legal Help for the Troops" (Apr., 32)
"Legal Literacy" (July, 19)
"Losing Liberties" (Oct., 39)
"Loss for Spouse's Heirs" (Oct., 20)
"Mandatory Minimum Sentences Hit" (Dec., 36)
"Minority-Recruitment Warning" (Jan., 14)
"Never Mind" (July, 31)
"99 Indictments Quashed" (Dec., 38)
"Oil-Spill Settlement Okayed" (Dec., 31)
"Recession Hits In-house Lawyers" (Sept., 20)
"Recruiting Decline" (Apr., 22)
"Rule 11 Snags Lawyers" (Jan., 16)
"Ryskamp Rejected" (June, 26)
"Saving on Subscriptions?" (May, 32)
"Settlement Rejected" (July, 19)
"Study Reheats Advertising Debate" (Oct., 28)
"Surrogacy Contract Enforced" (Jan., 32)
"Tackling Victims' Rights" (July, 16)
"Unpaid Witnesses Win Punitives" (June, 27)
"What Bankruptcy Lawyers Earn" (Sept., 24)
"What Judges Should Tell Jurors" (Apr., 30)
"Where Are the Big Savings?" (Mar., 36)
"X-Ray Fraud?" (Oct., 27)

Dershowitz, Alan M.
"Heroes and Hired Guns" (Oct., 72)

Drake, Chris
"Back to Basics" (July, 64)

Dunnan, Nancy
"Best Buys For Business Travel" (Dec., 94)
"Dollars and Sense at College" (Sept., 84)
"Fallout From Desert Storm" (Apr., 114)
"The Firing Line" (Feb., 96)
"For Sale, No Takers" (Mar., 84)
"Getting a Handle on Credit" (June, 90)
"Last Minute Money for College" (Aug., 94)
"The Low-Debt Advantage" (Oct., 94)
"Recession Strategies" (Jan., 82)
"Tips to Travel Buy" (May, 92)
"What's New in Collectibles" (July, 86)

Emert, Laurence T.
"Child-Sensitive Court" (Feb., 33)

Fein, Bruce
"Civil Liberties - The Charges Are Overblown" (Apr., 45)
"A Court of Mediocrities" (Oct., 75)
"Supreme Court Nominees - Don't Play Politics" (Sept., 39)

"The Thomas Hearings - Plugging Leaks" (Dec., 42)

Feinberg, Kenneth R.
"The Asbestos Litigation - Courts Are on Course" (May, 43)

Fiorentini, James
"Cites for Sore Eyes" (Feb.,) 98

France, Steve
"Asbestos Solution Proposed" (June, 16)
"First Principles" (Aug., 38)
"Savings-and-Loan Lawyers" (May, 52)
"Selective Prosecution" (May, 22)

Frost, Edward
"Asbestos Suits Consolidated" (Oct., 16)
"Battle of New York 'Titans'" (Dec., 18)
"Breast Implant Cancer Link Alleged" (June, 18)
"Top P.I. Lawyer Convicted" (May, 28)

Galanis, Diane E.
"Climbing the Mountain" (Apr., 60)

Galloway, Russell W.
"Balance of Power" (May, 74)

Garwin, Arthur
"To Have and To Hold" (Nov., 98)

Gibbins, Bob
"Secrecy Versus Safety" (Dec., 74)

Goldberg, Stephanie B.
"Attorney Fees" (Sept., 81)
"Call Home" (Oct., 86)
"Celebrity Splits" (Sept., 80)
"Cross Fire" (Sept., 78)
"Cutting Costs?" (May, 36)
"Danger on the Right" (May, 71)
"Disqualified" (Oct., 88)
"The Ethics of Billing" (Mar., 56)
"Ghost Busters" (Oct., 92)
"Hostile Environments" (Dec., 90)
"Never Too Late" (Oct., 92)
"No Damage Done" (Oct., 90)
"Parent Trap" (Sept., 82)
"Perestroika's Broken Promise" (Mar., 28)
"Punishing Aggression" (Apr., 24)
"Token Women?" (July, 58)
"A Valued Child" (Sept., 82)

Hansen, Mark
"Acquittal in Child-Seat Case" (Aug., 28)
"Brochures, Newsletters Ineffective" (Oct., 30)
"A Court-Ordered Better Dad" (Oct., 24)
"DA Jailed for Refusing to Testify" (July, 32)
"Disciplinary Commission Bypassed" (June, 22)
"Does Halcion Spur Aggression?" (Nov., 24)
"Doctors Assert Patient's Right to Die" (Oct., 26)
"The High Cost of Judging" (Sept., 44)
"Incivility a Problem, Survey Says" (July, 22)
"Judge Guilty" (Oct., 27)
"King of Torts Fooled" (June, 30)
"Major-League Dispute" (June, 24)
"Misfaxed Papers Stop Asbestos Trial" (Aug., 22)
"Operation Court Broom" (Sept., 27)
"Panel: End Disciplinary Secrecy" (Aug., 18)
"Privacy and a Free Press" (July, 14)
"Quayle Raps Lawyers" (Oct., 36)
"Scandal Raises Legal Questions" (Dec., 20)
"Solicitation or Sympathy?" (Sept., 34)
"Study Shows Job Bias Changing" (May, 34)
"War of Words in Texas" (Sept., 33)

Harter, Nathan W.
"Balancing Act" (Sept., 58)

Hathorn, Clay
"Florida Restricts Lawyer Ads" (Mar., 22)
"How to Recycle, Cut Waste" (Apr., 33)

Hengstler, Gary A.
"Westlaw-Dialog Pact" (Feb., 99)

Helms, Sen. Jesse
"The AIDS-Infected Physician -- Protect Innocent Victims" (Oct., 46)

Hill, Julia H.
"Holding Fast" (Sept., 70)

Hodel, Matthew
"No Hollow Hearts" (Oct., 68)

Horwitz, Joshua
"Strict Liability: Justice for Victims" (July, 36)

Isbell, Michael
"The AIDS-Infected Physician - Don't Scapegoat Doctors" (Oct., 47)

Jefferson, Jon
"But What Role for the Soul?" (Dec., 60)
"Linda, John and Rebecca's Excellent Adventure" (Oct., 54)
"Survival of the Fittest" (July, 50)

Jimenez, Mercy
"The Group" (Jan., 86)

Jost, Kenneth
"LSC President Vows an End to Feuds" (Dec., 30)

Kamisar, Jonathan R.
"The Yearn to Churn" (Apr., 66)

Keeva, Steve
"After the Spill" (Feb., 66)
"Gideon's Unmet Ideal" (Oct., 40)
"Lawyers in the War Room" (Dec., 52)
"Marketing With Your Computer" (Apr., 122)

Kieve, Loren
"Discovery Reform" (Dec., 79)

Kozinski, Alex
"Death, Lies & Videotape" (Jan., 71)

Kroger, John
"Cost-conscious Office Design" (Sept., 87)

Lieber, Roland L.
"Budgeting for the Big Move" (May, 96)

Maechling, Charles Jr.
"Truth in Prosecuting" (Jan., 59)

Marberry, Sara O.
"1991 Law Office Design Winners" (June, 49)

Marcotte, Paul
"Accountants Under Siege" (Jan., 20)
"Ethics on TV" (Jan., 31)
"Gang Megatrial Rejected" (Feb., 18)
"In-House Pay Hikes Low" (Jan., 29)
"Peaceful Revolutionary" (Jan., 16)
"Snoozing, Unprepared Lawyer Cited" (Feb., 14)
"Taming the Asbestos Monster" (Jan., 23)
"Unpublished But Influential" (Jan., 26)

Martin, Nina
"Boom Times for Bankruptcy" (Dec., 82)

Mayer, Marvin D.
"The Video Advantage" (Dec., 99)

McElhaney, James W.
"Bad Words" (June, 80)
"Clutter" (Mar., 73)
"Focus" (May, 78)
"It's Not for Its Truth" (Oct., 80)
"The Most Important Witness" (Aug., 86)
"One Size Fits All" (Jan., 74)
"Phantom Cross-Examination" (Apr., 102)

"Professionally Speaking" (Sept., 74)
"Refreshing Recollection" (Dec., 86)
"Say It Again" (July, 76)
"Talking to Judges" (Feb., 87)

Meyer, Jim
"The Portable Lawyer" (Sept., 62)
"Technology 2001" (Dec., 66)

Miller, Arthur M.
Private Lives or Public Access?" (Aug., 64)

Morocco, Maria
"Weighty Discrimination" (June, 34)

Moss, Debra Cassens
"The Constitution in 2000" (Apr., 40)
"New Counsel for Bomb Suspect" (Feb., 32)
"Lawyer Personality" (Feb., 34)
"Loving Feeling" (Aug., 30)
"McWilliams Slated" (Apr., 36)
"Monsanto Win" (Aug., 30)
"Survey Error" (June, 23)

Moss, Debra Cassens and DeBenedictis, Don J.
"ABA House Defers Abortion Debate" (Apr., 38)

Mruk, Edwin S.
"What To Do Next" (July, 54)

Olson, Theodore B. and Boutrous, Theodore J. Jr.
"Punitive Damages - Punishment Without a Crime" (Jan., 40)

Olson, Walter K.
"System Overload" (Oct., 70)

Overland, Martha Ann
"'Court TV' Debuts in July" (June, 32)
"Desert Storm Lawyers" (Apr., 26)
"Free Speech in the Wild" (Mar., 35)
"New Corporate Criminal Sanctions" (July, 28)
"No Third-Generation Liability" (May, 24)
"Prior Restraint Upheld" (Feb., 19)

Parson, James N.
"Paralegals - Caveat Emptor" (Mar., 41)

Peck, Robert S. and Williams, Charles F
"Acid Test" (May, 44)
"Adults Only" (Feb., 40)
"Bad Company" (Dec., 44)
"Blockade" (Oct., 48)
"A Capital Surprise" (Apr., 48)
"Color Coded" (Mar., 42)

"Confidentially" (Oct., 48)
"Cross-Fire" (Dec., 44)
"Does Pro Se Pay?" (Apr., 48)
"Dues Process" (Dec., 44)
"Happy Birthday" (May, 44)
"Lack of Discretion"
"Minimum Contacts" (Feb., 40)
"Off the Range" (Jan., 42)
"Quote Unquote" (Feb., 40)
"Promises" (May, 44)
"The Searchers" (Mar., 42)
"Smoke Signals" (Oct., 48)
"Standard Time" (Jan., 42)
"Strike Three?" (Mar., 42)
"10b-5 Time" (Apr., 48)

Pitulla, Joanne
"Perils of Office Tech" (Oct., 102)
"Put It In Writing" (Dec., 98)

Presser, ArLynn Leiber
"Article Brings Disciplinary Charges" (July, 30)
"Broken Dreams" (May, 60)
"The Case of the Vanishing Lawyer" (May, 26)
"FTC Backs Off" (Apr., 23)
"New Title Vll Remedy" (Feb., 24)
"The Politically Correct Law School" (Sept., 52)
"Publicity and Justice" (Apr., 20)
"Thinking Positive" (Aug., 56)

Presser, ArLynn Leiber and Presser, Stephen
"First Amendment: Sending a Message" (Aug., 32)

Quick, Brenda Jones
"Whatever Happened to Respectful Dissent?" (June, 62)

Quinn, Lawrence R.
"Execs Acquitted in Safety Case" (July, 24)
"FBI Corruption Probe" (Apr., 28)

Reidinger, Paul
"An Academic Question" (July, 82)
"Associates in Training" (Mar., 89)
"Batson Unbound" (Mar., 76)
"Boxed In" (June, 88)
"Bringing Up Baby" (Jan., 80)
"Buttoned Down" (Feb., 93)
"Checks and Balances" (Aug., 90)
"Class Struggles" (May, 88)
"A Close Shave" (June, 88)
"Computers in Small Law Firms" (Mar., 63)
"Cruel Air" (May, 88)
"Default Judgments" (Jan., 81)
"Death Watch: New Jersey" (Feb., 94)

"Exclusively Yours" (June, 86)
"I Will Survive" (Mar., 80)
"In the Genes?" (Feb., 95)
"Laser Veto" (July, 80)
"Let Us Pray" (Aug., 90)
"Let's Get Metaphysical" (Feb., 94)
"Murder, He Wrote" (Jan., 79)
"No Tipping" (Apr., 110)
"On the Road" (Apr., 112)
"Our Town" (Feb., 92)
"Parenthood" (July, 83)
"Personally" (June, 84)
"Police Force" (June, 87)
"Snapshots" (Apr., 108)
"Soft Selling" (May, 87)
"Spell Check" (Mar., 79)
"States' Rights" (May, 84)
"The Sting" (Jan., 78)
"Sue City" (Mar., 78)
"The Thomas Hearings - Drain the Swamp" (Dec., 43)
"Triangulate" (July, 84)
"With Malice Aforethought" (July, 84)
"Yellow Fingers" (Aug., 92)

Rein, Bert W. and Kirby, Thomas W.
"The Asbestos Litigation - Courts Should Not Legislate" (May, 42)

Reske, Henry J.
"At Close Range" (May, 67)
"Bush Proposes Medical Tort Reform" (July, 20)
"Collins Guilty of Bribery" (Sept., 32)
"First Death Penalty Under New Law" (Aug., 24)
"Get-Tough Crime Bill Spurs Critics" (Oct., 32)
"Ground-breaking but Boring" (Sept., 26)
"Justice: ABA Sole Judicial Evaluator" (Aug., 17)
"A Kinder, Gentler Rule 11" (Aug., 25)
"Lawyer Charged With Soliciting" (Dec., 26)
"Limited Free Speech for Lawyers" (Oct., 22)
"Marshall Retires for Health Reasons" (Aug., 14)
"Mixed Reviews for Thornburgh" (Oct., 18)
"Running Courts Like a Business" (Sept., 30)
"Top G-Man: William Sessions" (Oct., 61)
"U.S. Constitution Unpopular" (Dec., 28)

Reske, Henry J. and DeBenedictis, Don J.
"Ethics Proposals Draw Fire" (Oct., 34)

Reynolds, William Bradford
"First Amendment: A Hot Potato for Congress" (June, 36)

Ricker, Darlene
"Behind the Silence" (July, 44)

Saxe, David B.
"False Starts" (June), 70

Schafran, Lynn Hecht
"Supreme Court Nominees - More Than a Symbol" (Sept., 38)

Schurr, Carolyn
"Crime and Punishment" (May, 23)

Schwartz, Victor
"Strict Liability: Inherently Dangerous" (July, 37)

Shuey, Phil J.
"Software Basics for Every Lawyer" (July, 90)

Shaw, G. Jerry and Bransford, William L.
"From Disabled to Enabled" (Feb., 70)

Smolla, Rodney A.
"First Amendment: Block that Agenda" (June, 37)
"Legacy" (Aug., 50)

Starr, Kenneth; Mueller, Robert S. III; Roberts, John G. Jr.; and Laserwitz, Michael
"Noriega Tapes - The Order Was Constitutional" (Feb., 36)

Stewart, David O.
"A Chorus of Voices" (Apr., 50)
"A Life on the Court" (Feb., 62)
"Four Spirited Dissenters" (Sept., 40)
"Over There?" (June, 40)
"Punitives Undamaged" (May, 46)
"Skeptical About Speech" (Oct., 50)
"Springtime for Criminals" (Mar., 43)
"Unleaded" (June, 38)
"Whither Peremptories?" (July, 38)
"The Year of Sanctioning Litigants" (Aug., 34)

Strausser, Michael J.
"Fees to Profit By" (Mar., 53)

Tapp, Mara
"Hiring in a Recession" (Apr., 70)

Trigoboff, Dan
"Bush Judicial Nominees Blasted" (Mar., 20)

Tribe, Laurence H.
"Architect of the Bill of Rights" (Feb., 47)

Tuite, Cornelia Honchar
"Block That Deposition" (July, 88)
"Both Sides Now" (June, 92)
"Cleaning House" (May, 94)

"Client Confidences" (Feb., 100)
"Grandstanding" (Sept., 86)
"In Re Arnie Becker" (Mar., 88)
"Sanctions Standards Still Murky" (Jan., 84)
"A Slip of the Lip" (Apr., 120)
"Tell it to my Lawyer" (Aug., 98)

Wohl, Alexander
"The Dry Docket" (Jan., 44)
"Metamorphosis" (Aug., 42)
"Traveling the Tobacco Road" (Dec., 48)
"What's Left" (Feb., 41)

Yates, Robert D.
"Smell the Roses" (Oct., 42)

Zogby, James J.
"Civil Liberties - Stop the Intimidation" (Apr., 44)

Zwicker, Milton W.
"Keep the Client Satisfied" (Aug., 100)

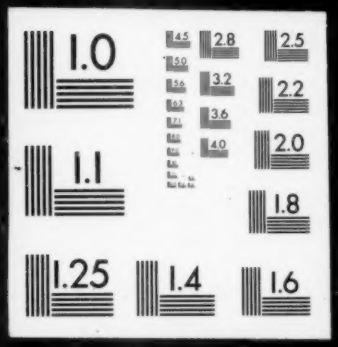
1.0
2.8
2.5
3.2
2.2
3.6
2.0
4.0
1.1
1.8
1.25
1.4
1.6